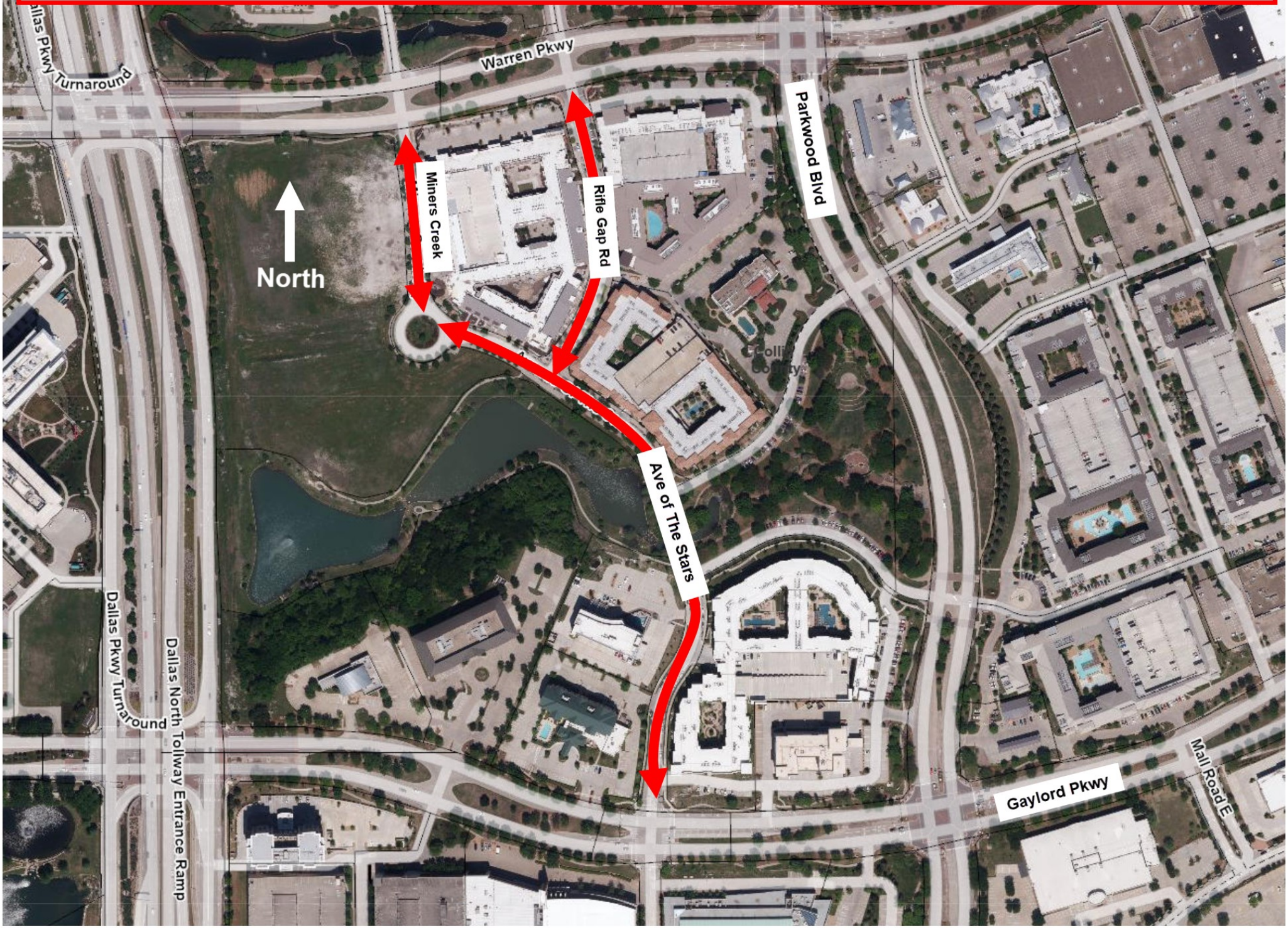Restriping Work - Miners Creek Rd, Rifle Gap Rd & Avenue of the Stars