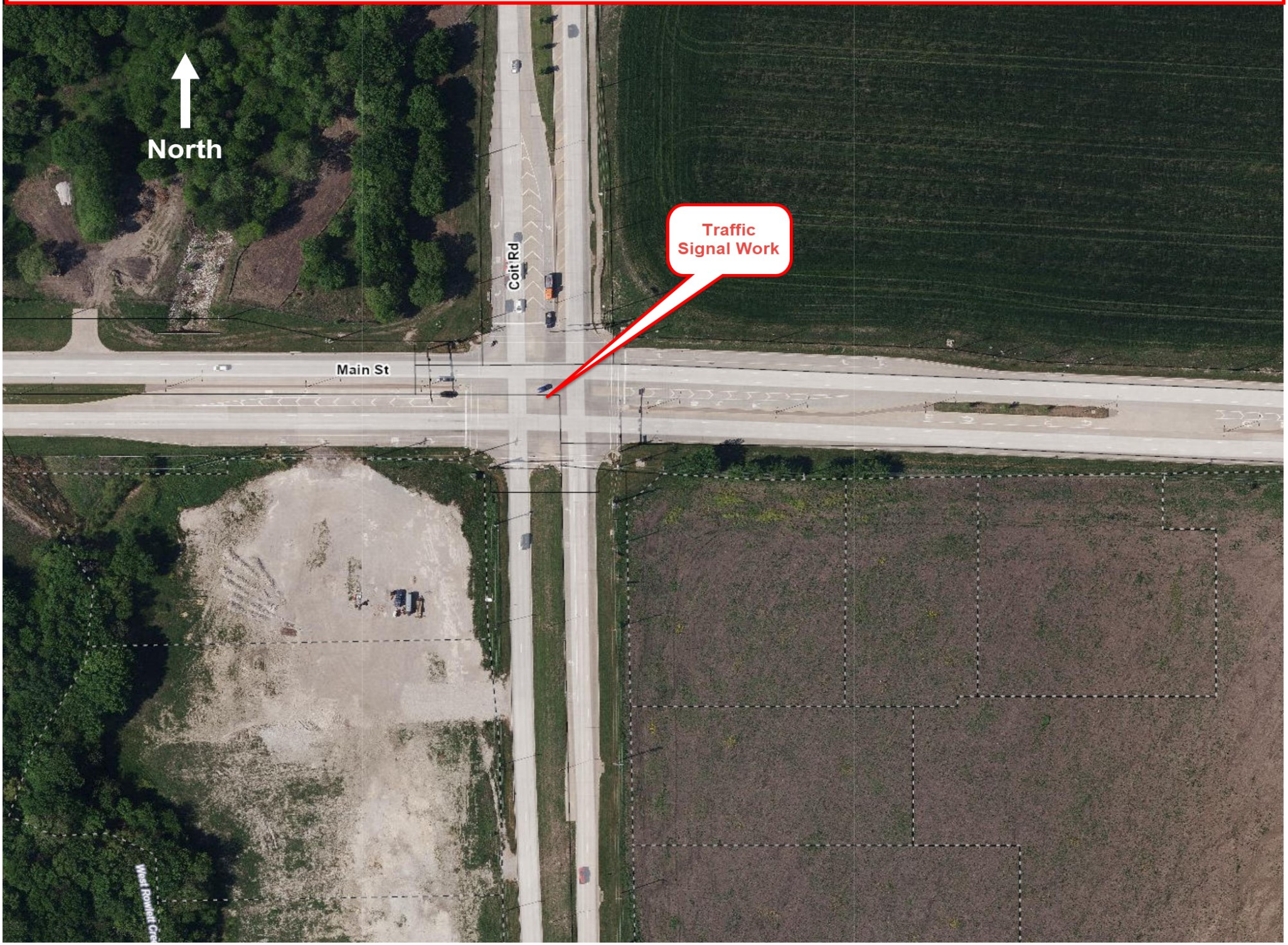Traffic Signal Work - Main St at Coit Rd