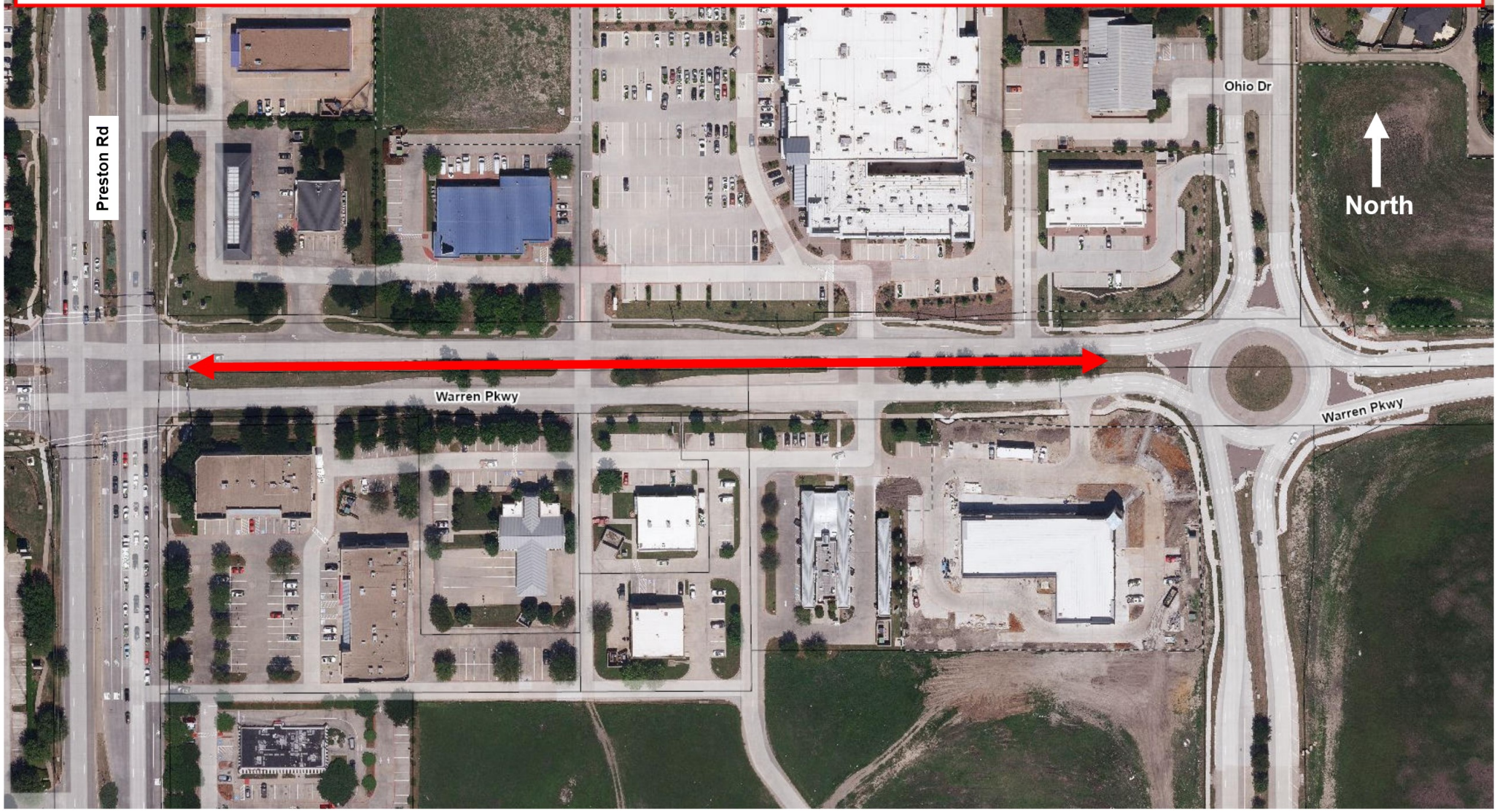Restriping Work - Warren Pkwy between Preston Rd and Ohio Dr