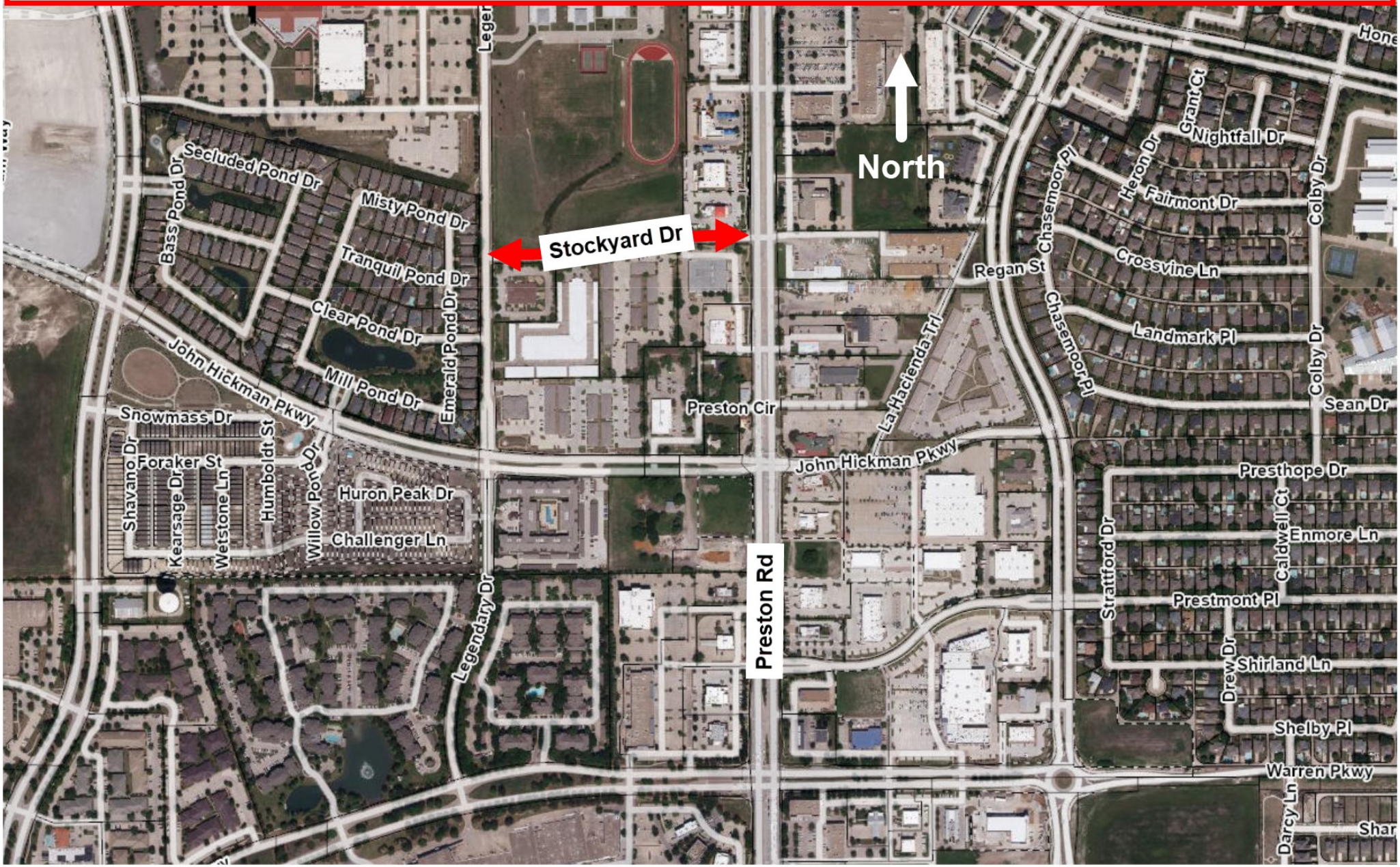Restriping Work - Stockard Dr between Legendary Dr & Preston Rd