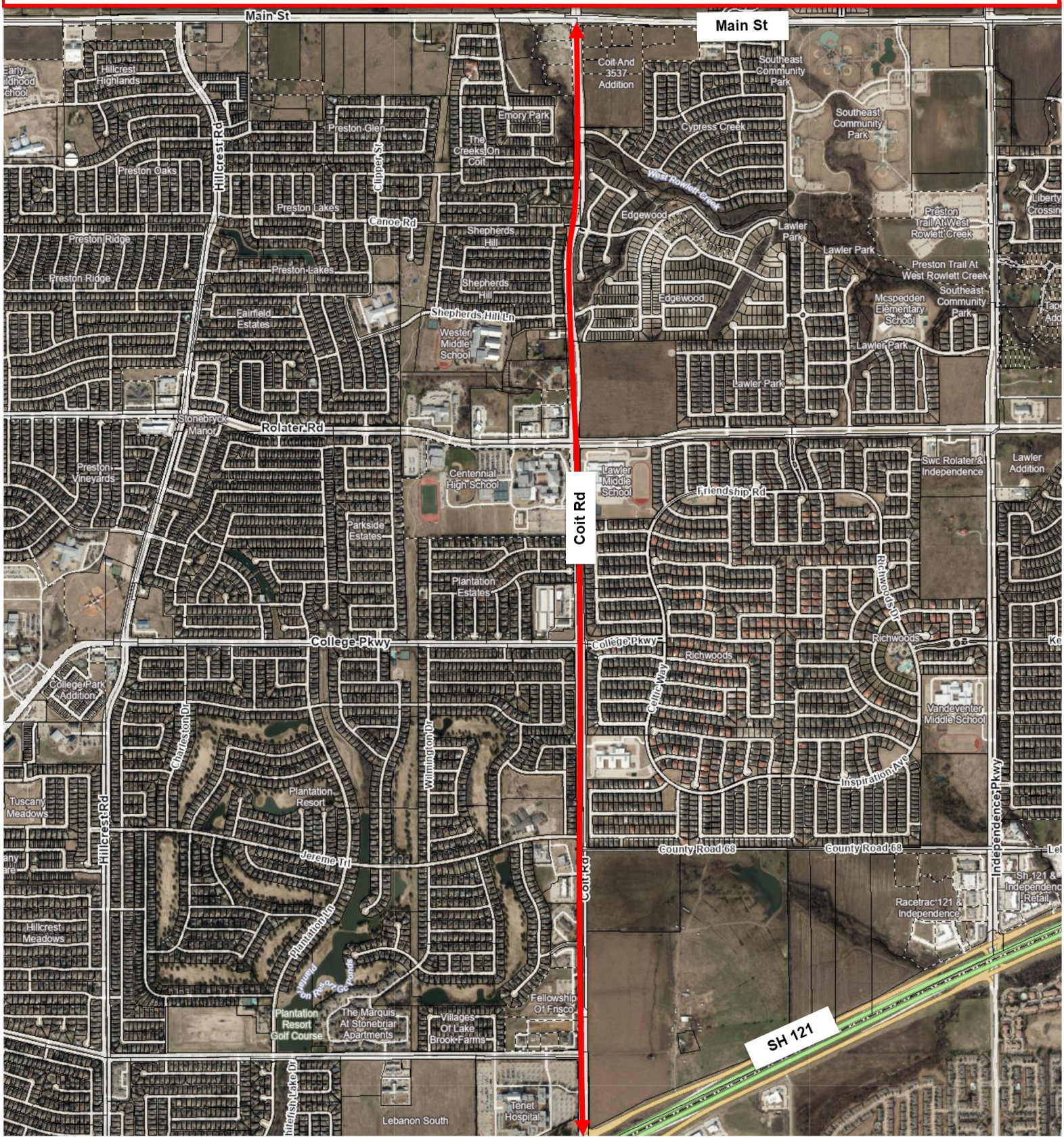Street Light Outage - Coit Rd between Main St and SH 121 (City Widening Project)