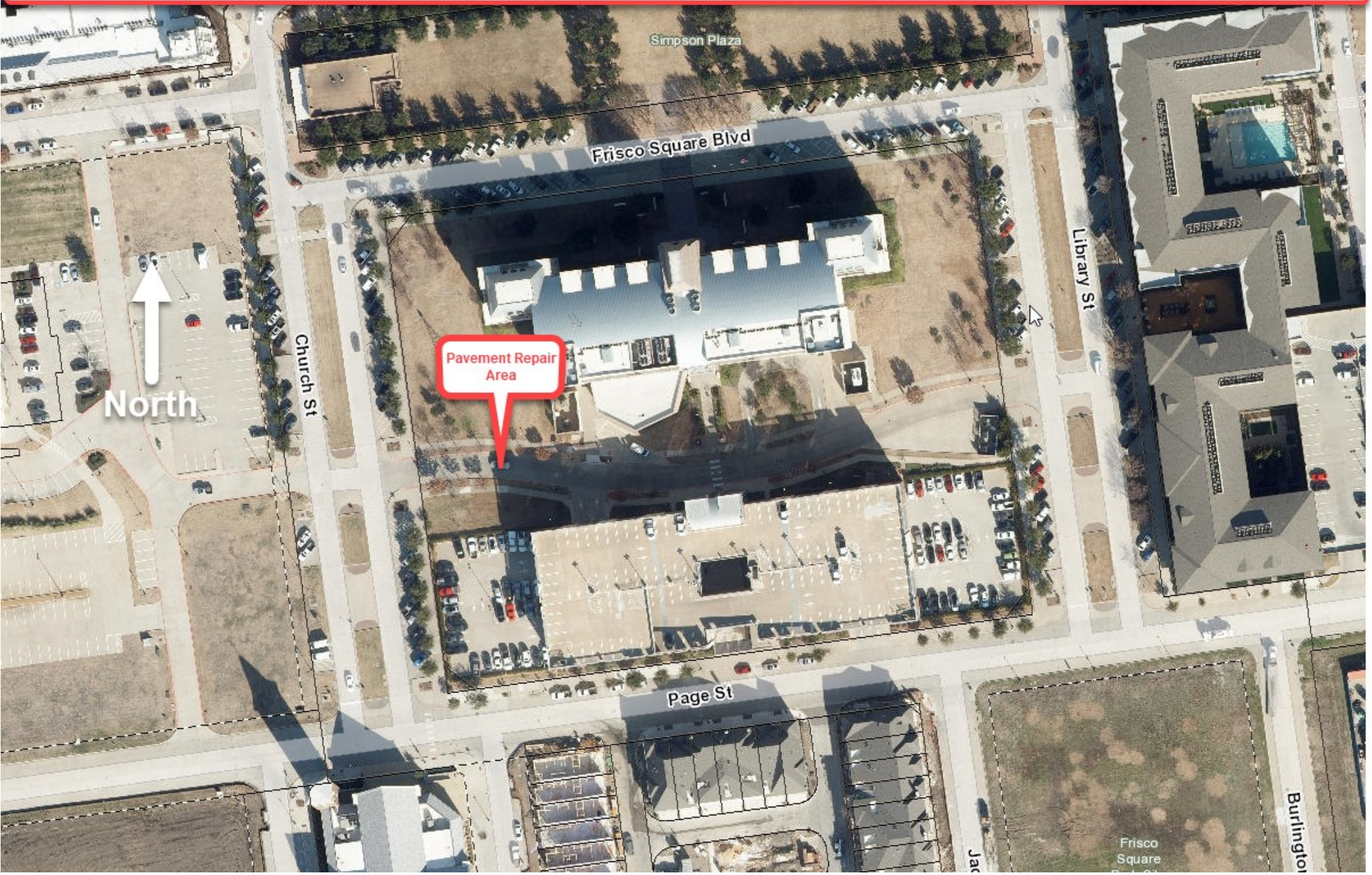Pavement Repair - 6101 Frisco Square Blvd (Fire Lane)