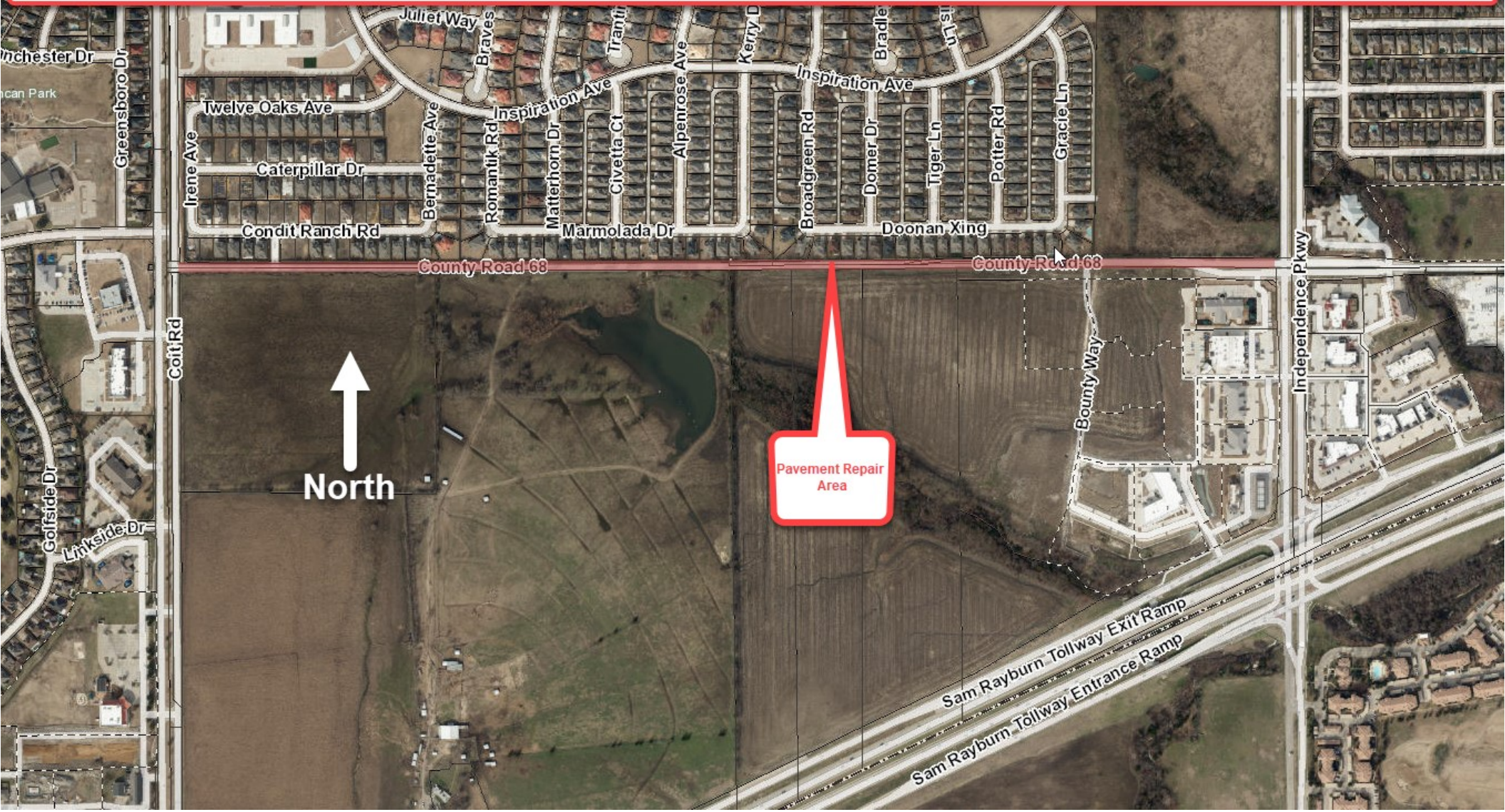Pavement Repair - County Road 68