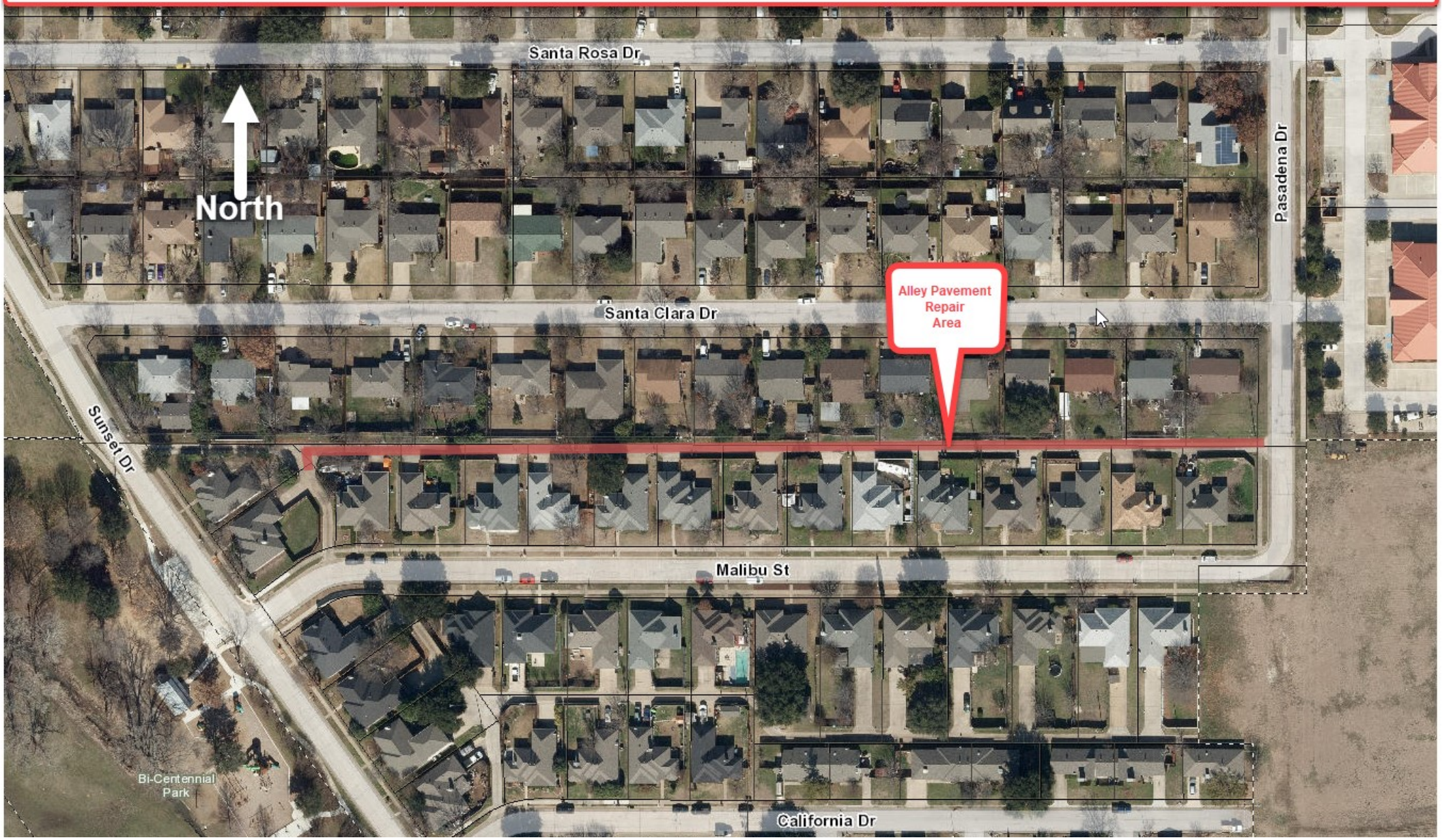Alley Pavement Repair - Malibu Street / Santa Clara Drive