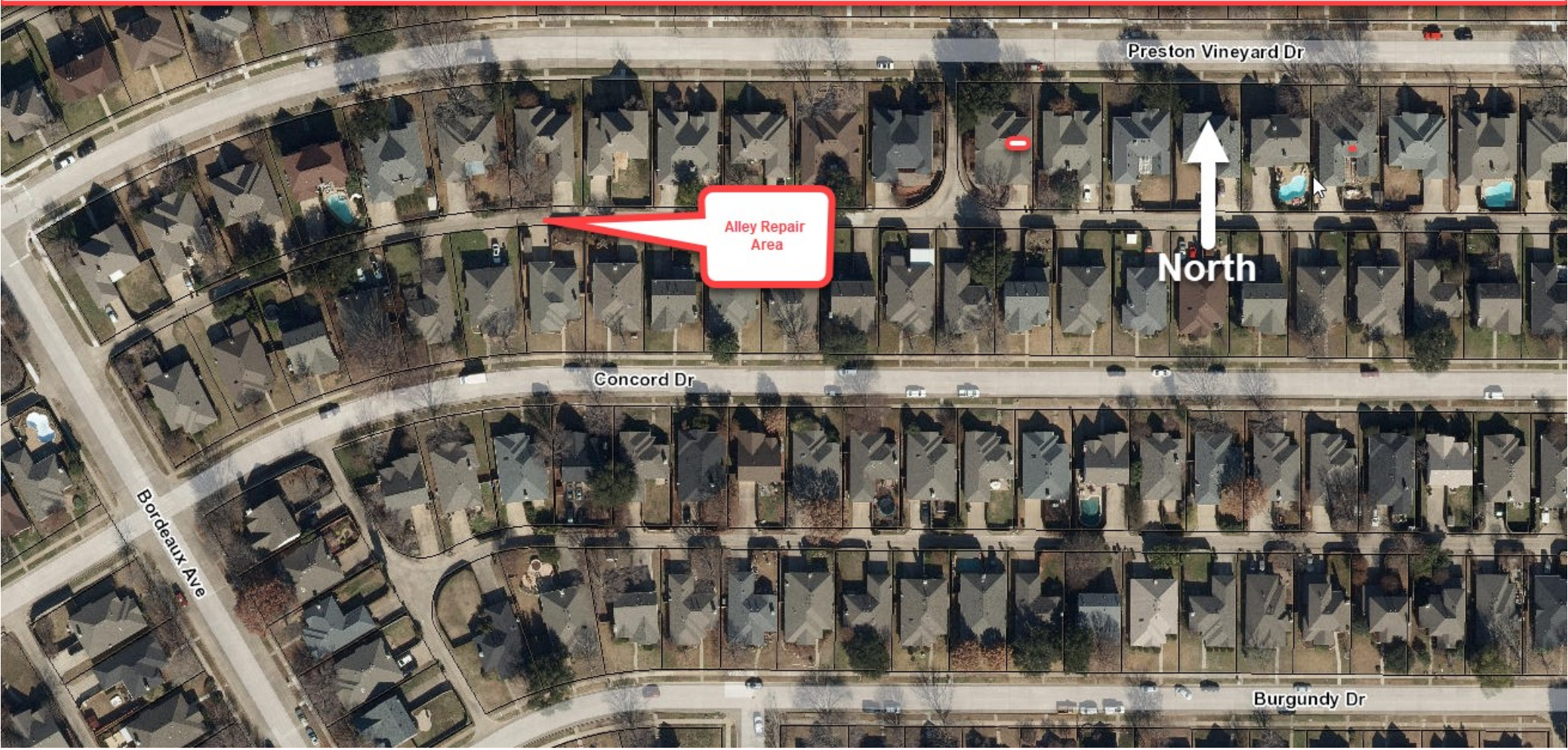10008 Concord Dr - Alley Pavement Repair