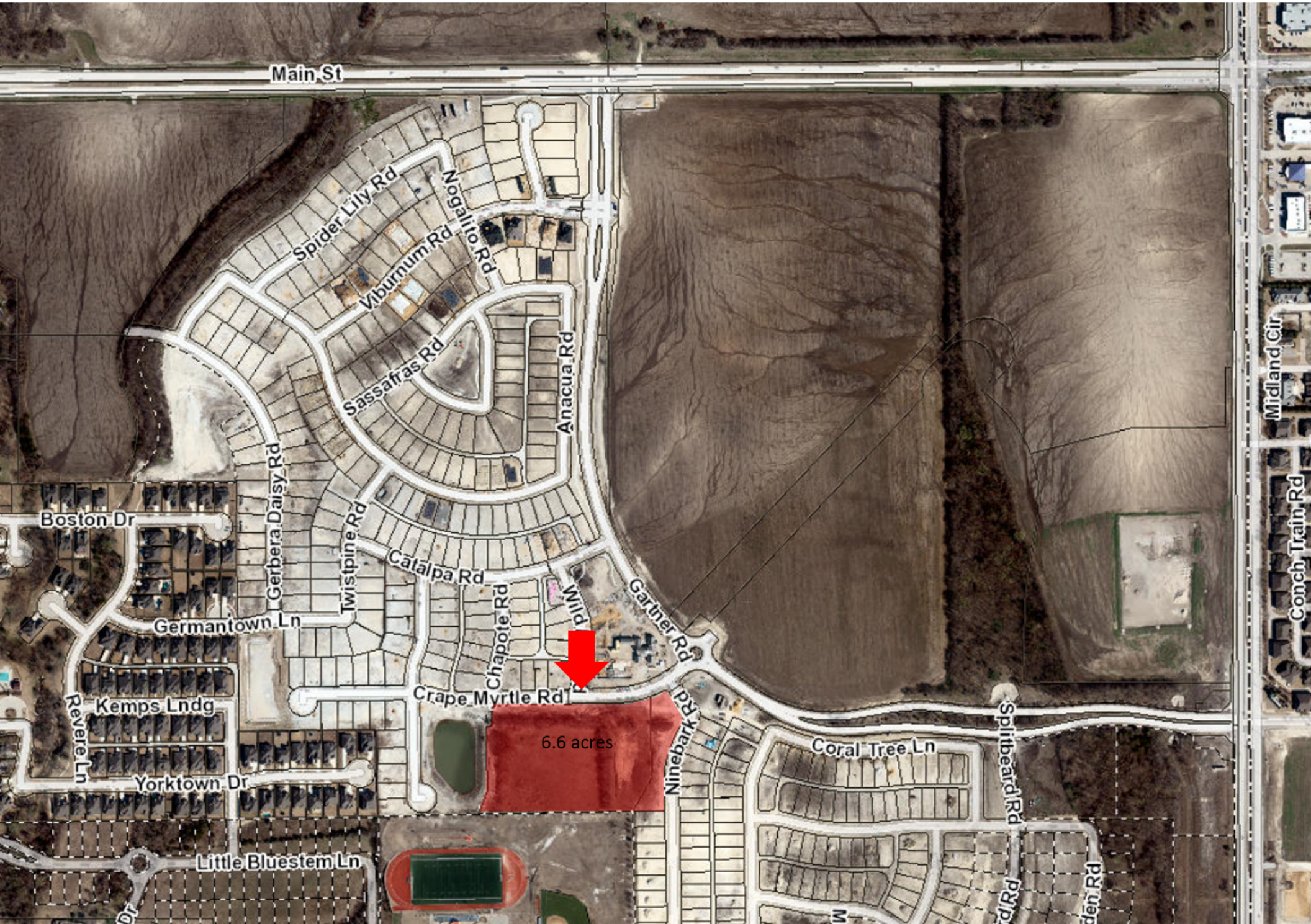Park located southwest corner of Main Street and Custer Road.