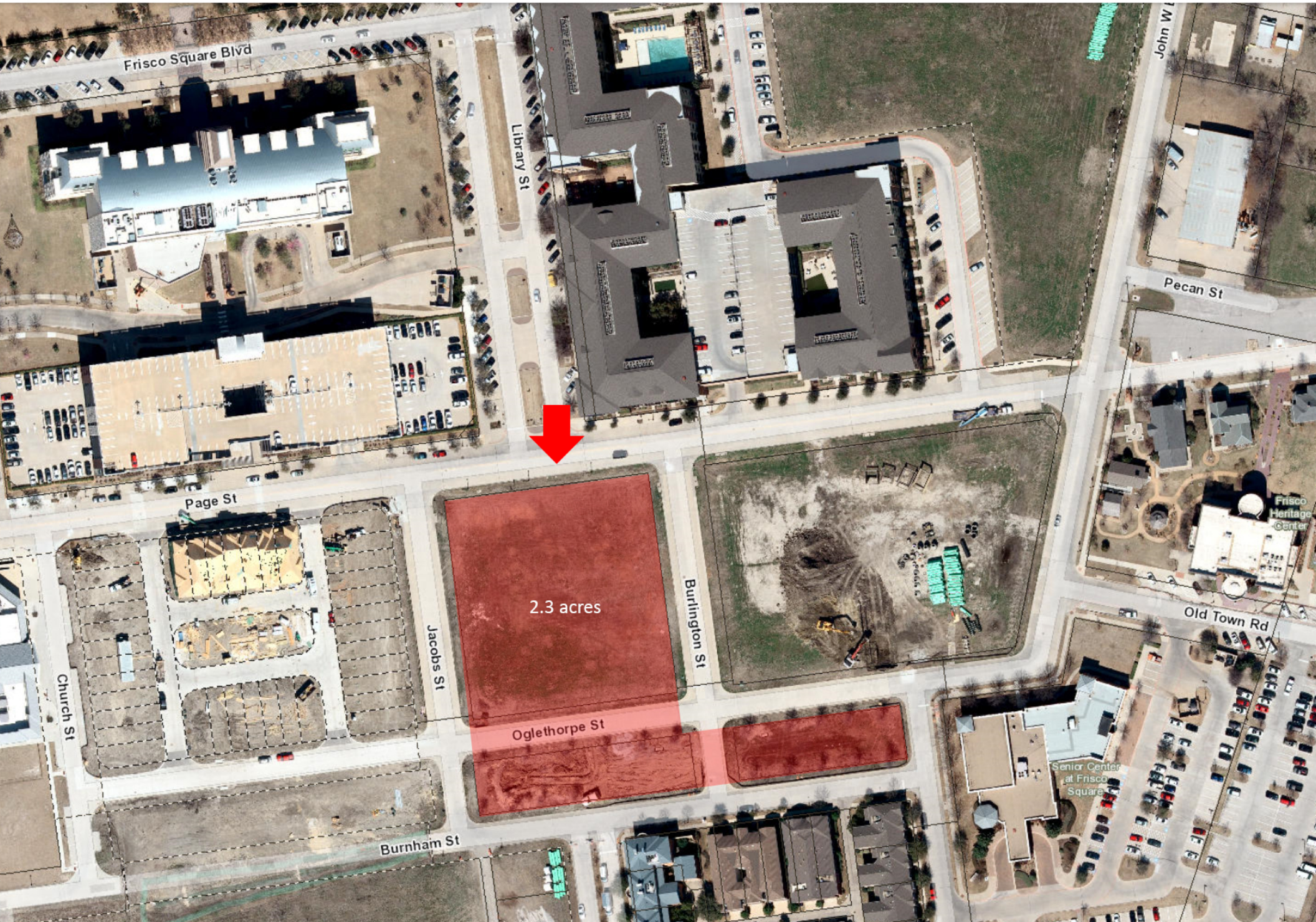Park located south of Page Street between Jacob Street and Burlington Street.