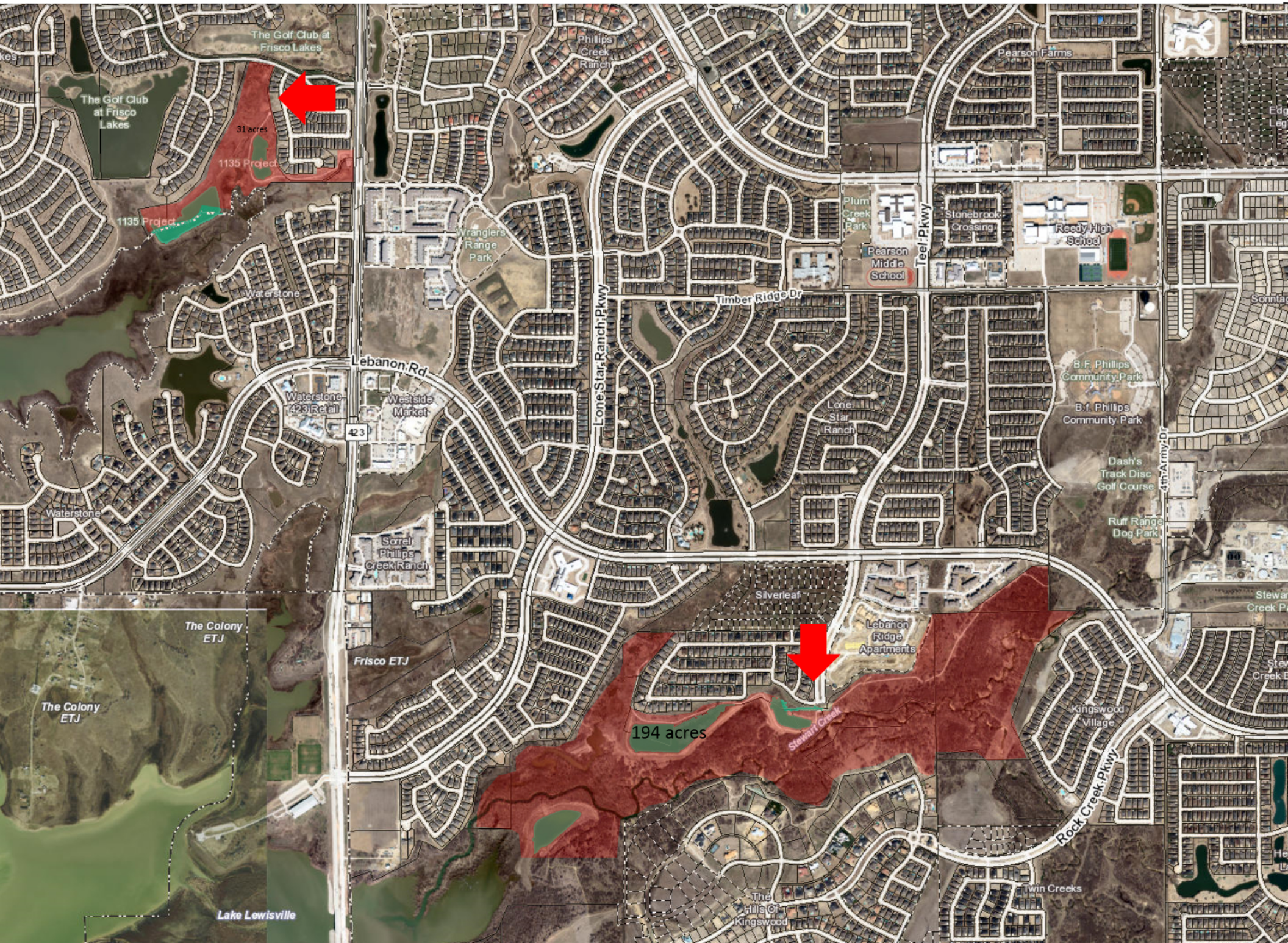Park located west of FM 423 and Del Webb Blvd and Park located south of Lebanon Road between Lonestar Parkway and 4th Army Drive.