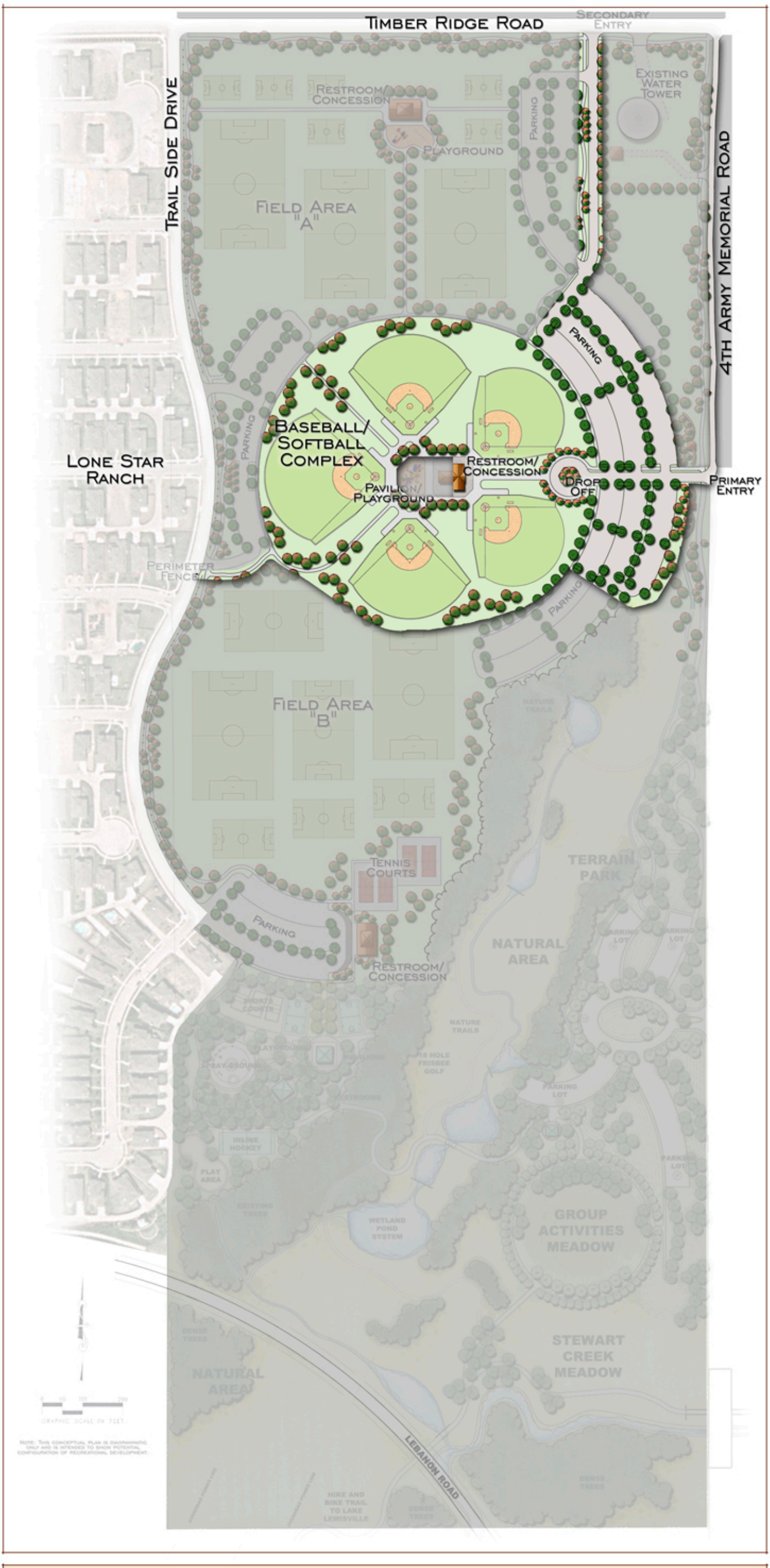

Phase I Development

for

Southwest Community Park

City of Frisco

Parks and Recreation Department

August 26, 2005

Carter Burgess