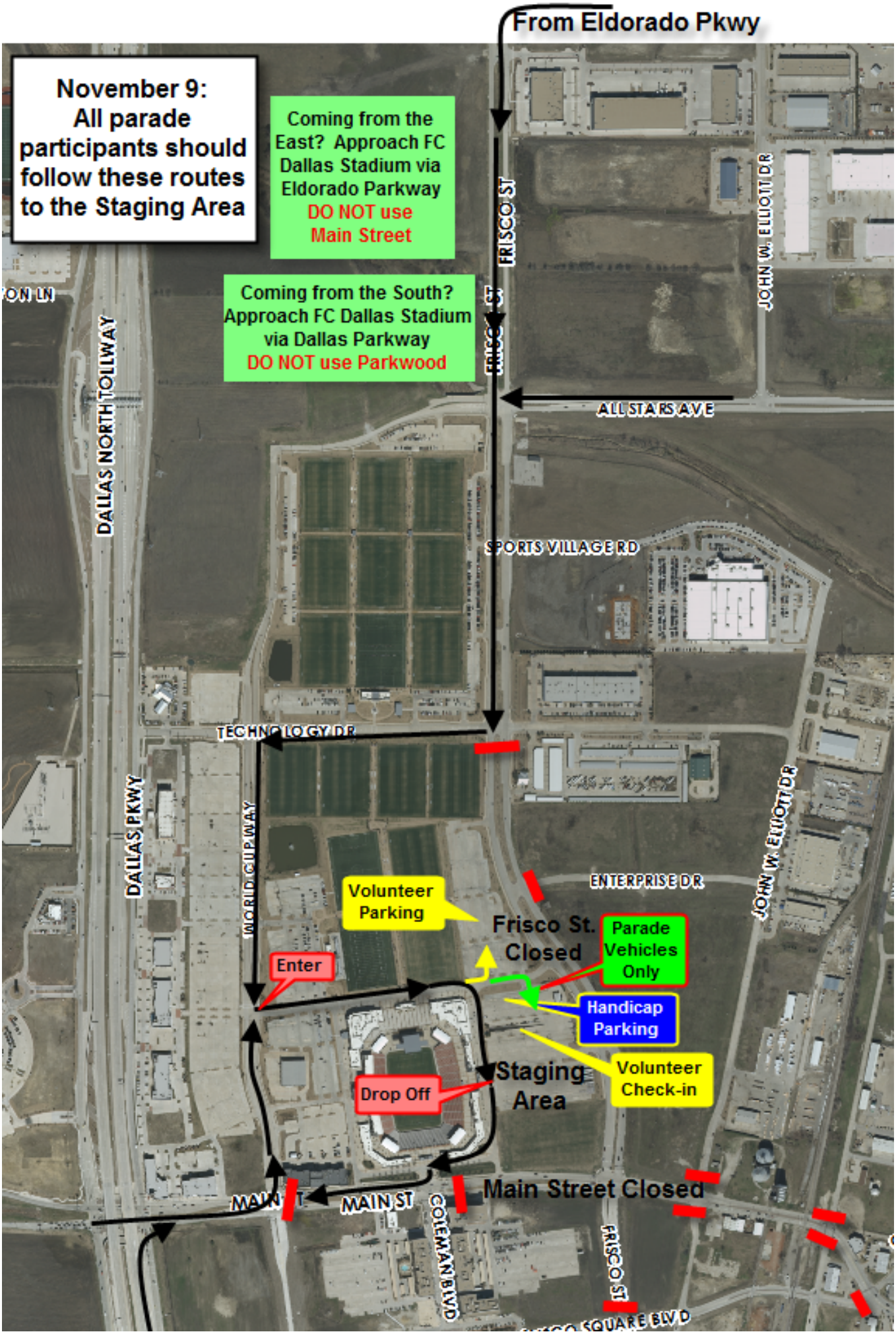
From Eldorado Pkwy
November 9:
All parade participants should follow these routes to the Staging Area
Coming from the East? Approach FC Dallas Stadium via Eldorado Parkway
DO NOT use Main Street
Coming from the South? Approach FC Dallas Stadium via Dallas Parkway
DO NOT use Parkwood
FRISCO ST
JOHN W. ELLIOTT DR
ALL STARS AVE
DALLAS NORTH TOLLWAY
SPORTS VILLAGE RD
TECHNOLOGY DR
DALLAS PKWY
WORLD CUP WAY
ENTERPRISE DR
Volunteer Parking
Frisco St. Closed
Parade Vehicles Only
Enter
Handicap Parking
Volunteer Check-in
Staging Area
Drop Off
Main Street Closed
MAIN ST
COLEMAN BLVD
FRISCO SQUARE BLVD