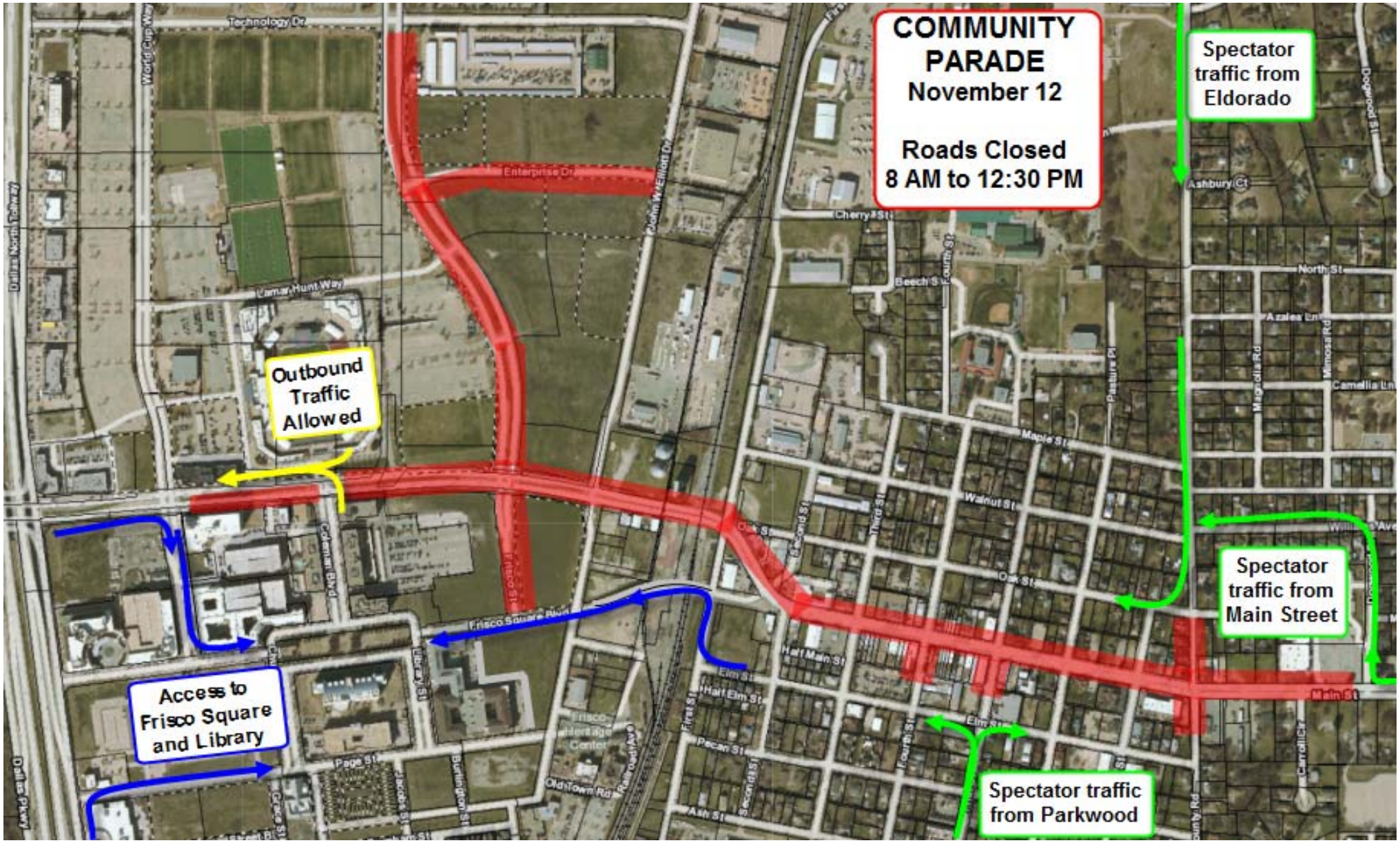
COMMUNITY PARADE
November 12
Roads Closed
8 AM to 12:30 PM
Spectator traffic from Eldorado
Outbound Traffic Allowed
Spectator traffic from Main Street
Access to Frisco Square and Library
Spectator traffic from Parkwood
Technology Dr
Enterprise Dr
Lamar Hunt Way
Cherry St
Beech St
North St
Azalea Ln
Camellia Ln
Maple St
Walnut St
Oak St
Main St
Elm St
Half Main St
Half Elm St
Pecan St
Ash St
Frisco Square Blvd
Page St
Old Town Rd
Frisco Heritage Center
Dallas North Tollway
Dallas Pkwy
Ashbury Ct
Pasture Pl
Magnolia Rd
Mimosa Rd
Dogwood St
Carroll Cir
Library St
Burlington St
Jacobs St
Coleman Blvd
Frisco St
John W Elliott Dr
World Cup Way
First St
Second St
Third St
Fourth St