Athletic Field Complex

Field Sports Organizational Review

- Frisco Soccer Association
  - Scheduled ≈ 4,700 recreational games in 2013
    - 684 games at Bacchus Community Park
    - 3,442 games at Warren Sports Complex
    - 570 games at non-City fields (FISD, FC Dallas, Allen & McKinney)
  - Shawnee Trail Shootout
    - FC Dallas & City of Frisco fields

- Frisco Football League
  - Scheduled ≈ 500 recreational games in 2013
    - 80 games at Bacchus Community Park
    - 168 games at Phillips Community Park
    - 80 games at Warren Sports Complex
    - 96 games at FISD fields

- Frisco Lacrosse Association
  - More than 500 members
  - Fastest growing Lacrosse organization in Texas

Warren Sports Complex

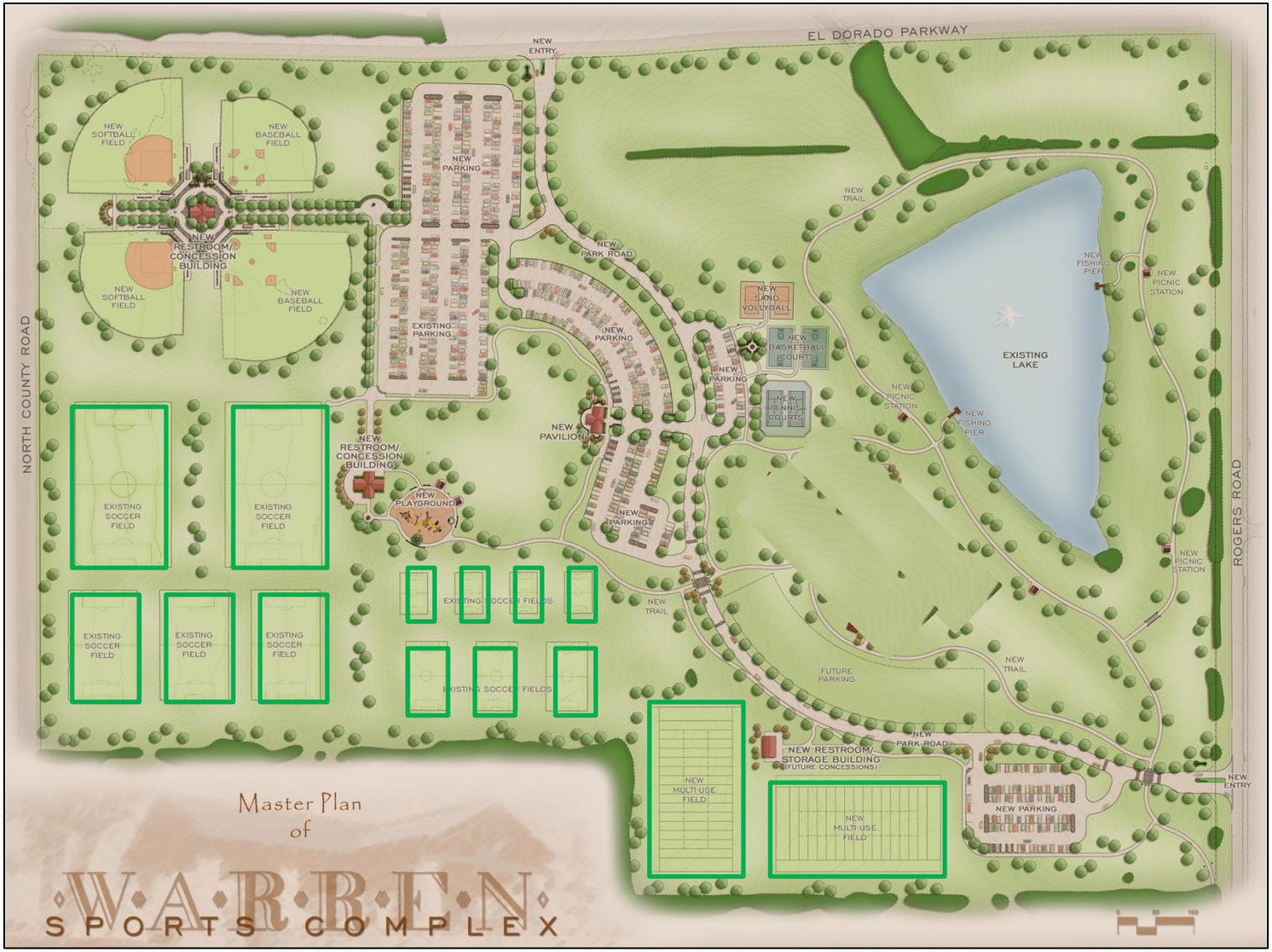

Designed for 14 rectangle fields.

Warren Sports Complex

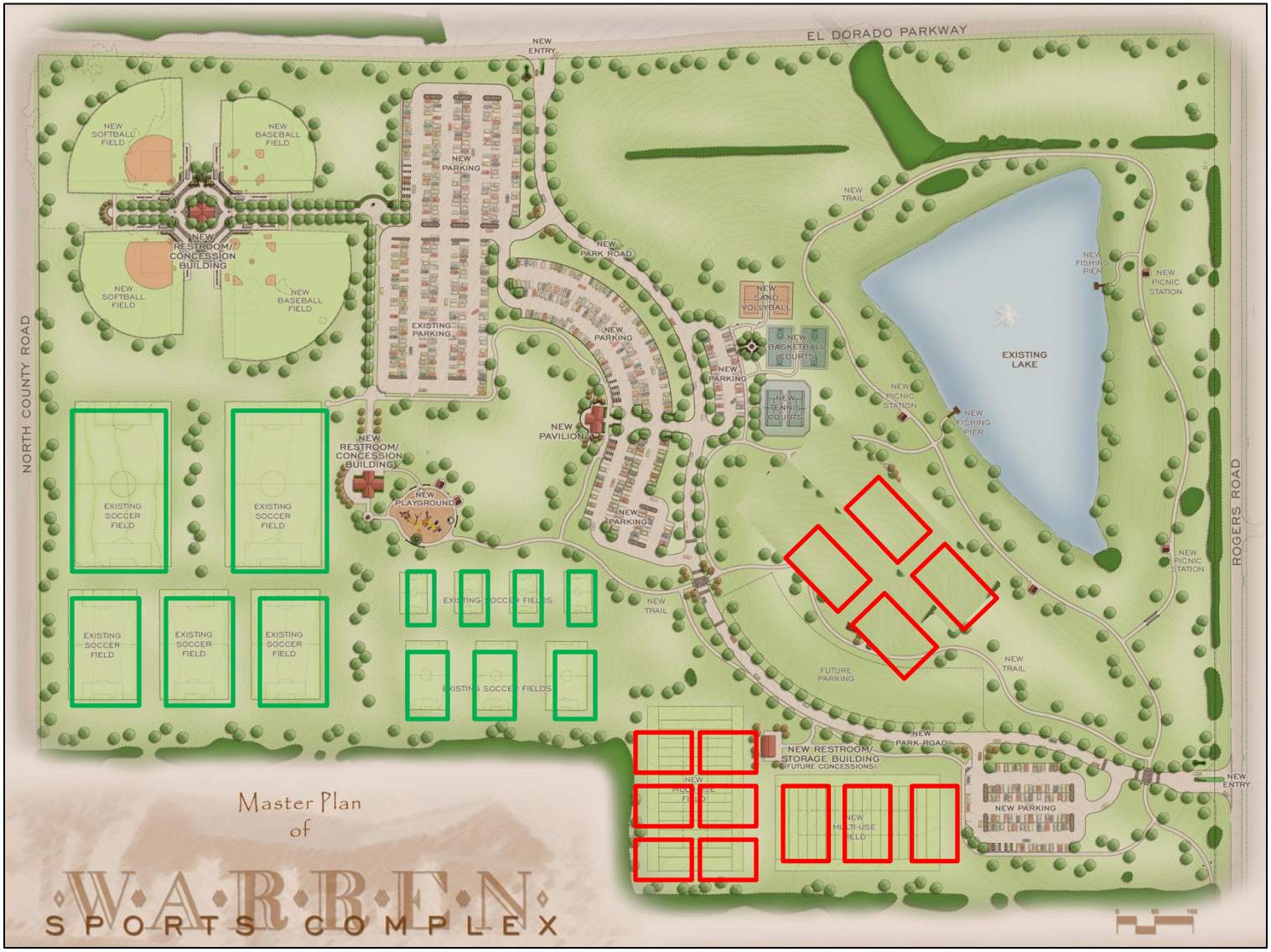

Spring 2013:

- Field layout included 25 fields.
- Increased parking congestion, wear & tear on the fields.

Objectives

1. Provide additional fields for continued growth of local youth and adult “rectangle” field sports.
   - Frisco Soccer Association is largest organization in North Texas.
   - Frisco Lacrosse Association is fastest growing organization in Texas.
2. Expanded larger fields for growing age-based populations.
3. Reduce the need for current Frisco recreational teams playing at non-City complexes.
4. Provide a localized tournament facility to achieve City’s Sports Tourism & Economic Impact goals.
5. Allow for centralization of local organizations playing at other City complexes.
6. Designed to accommodate multi-sport needs.

Concept & Design

- Total of 12 full-size fields with lights.
  - 3 pods consisting of 4 fields.
- Identify land sufficient for 2 future pods to meet future growth.
- Pods fenced with access to facilities and parking.
  - Pods can be rotated to manage turf recovery and minimize rogue play.
- Adequate parking and quality of facilities to allow for and attract tournament opportunities.
- Plan for well-water or reuse-water irrigation system.
- Support facilities i.e. rest rooms, concessions, parking, play grounds, maintenance building, etc.

City of Plano – Russell Creek Park

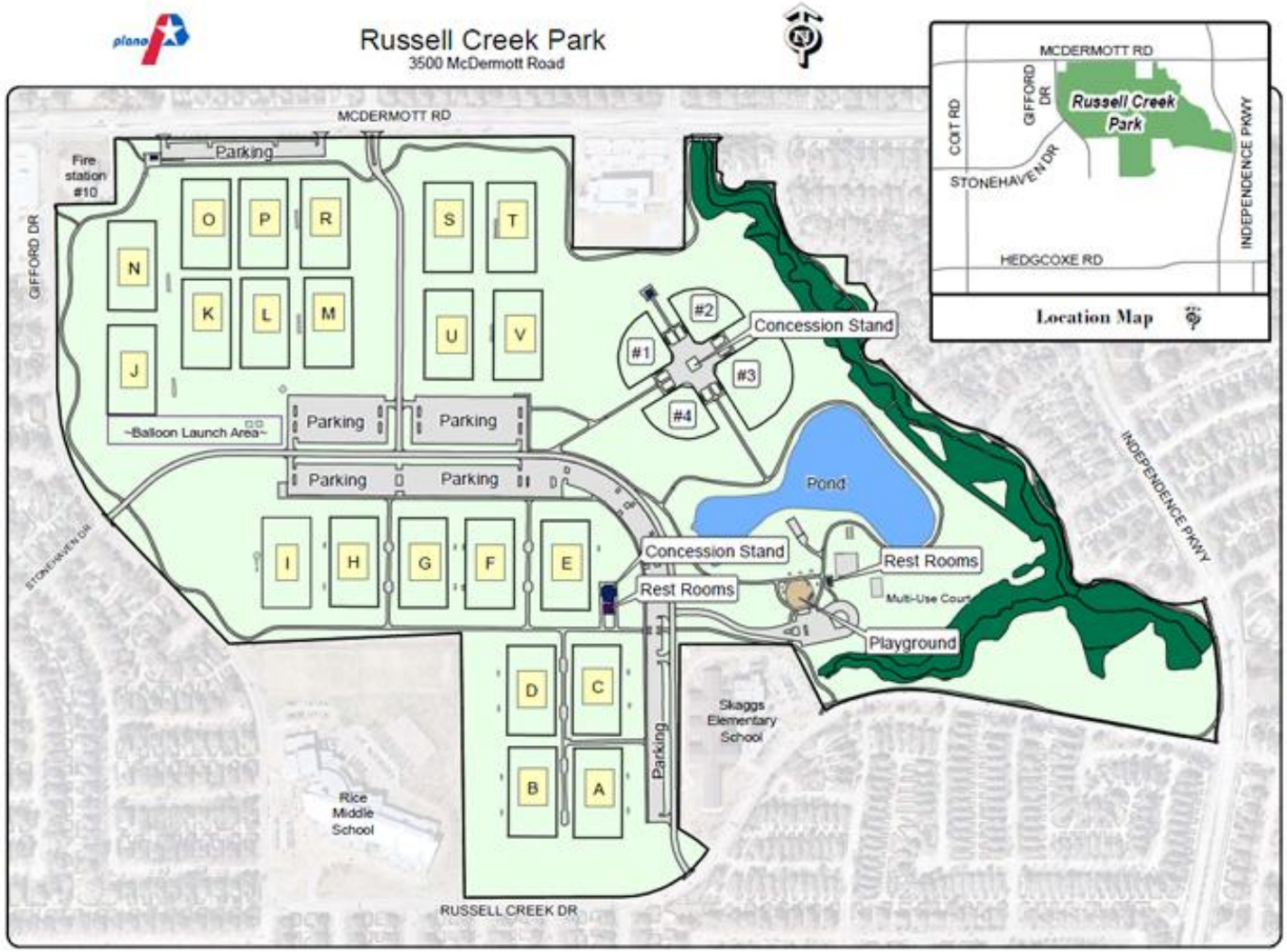

- 21 natural turf fields
- 7 cricket pitches
- Lighted complex

Overland Park, Kansas

- 12 synthetic turf fields with lights and cooling system
- 900 parking spaces
- 15,000 sf field house and offices
- $36 Million