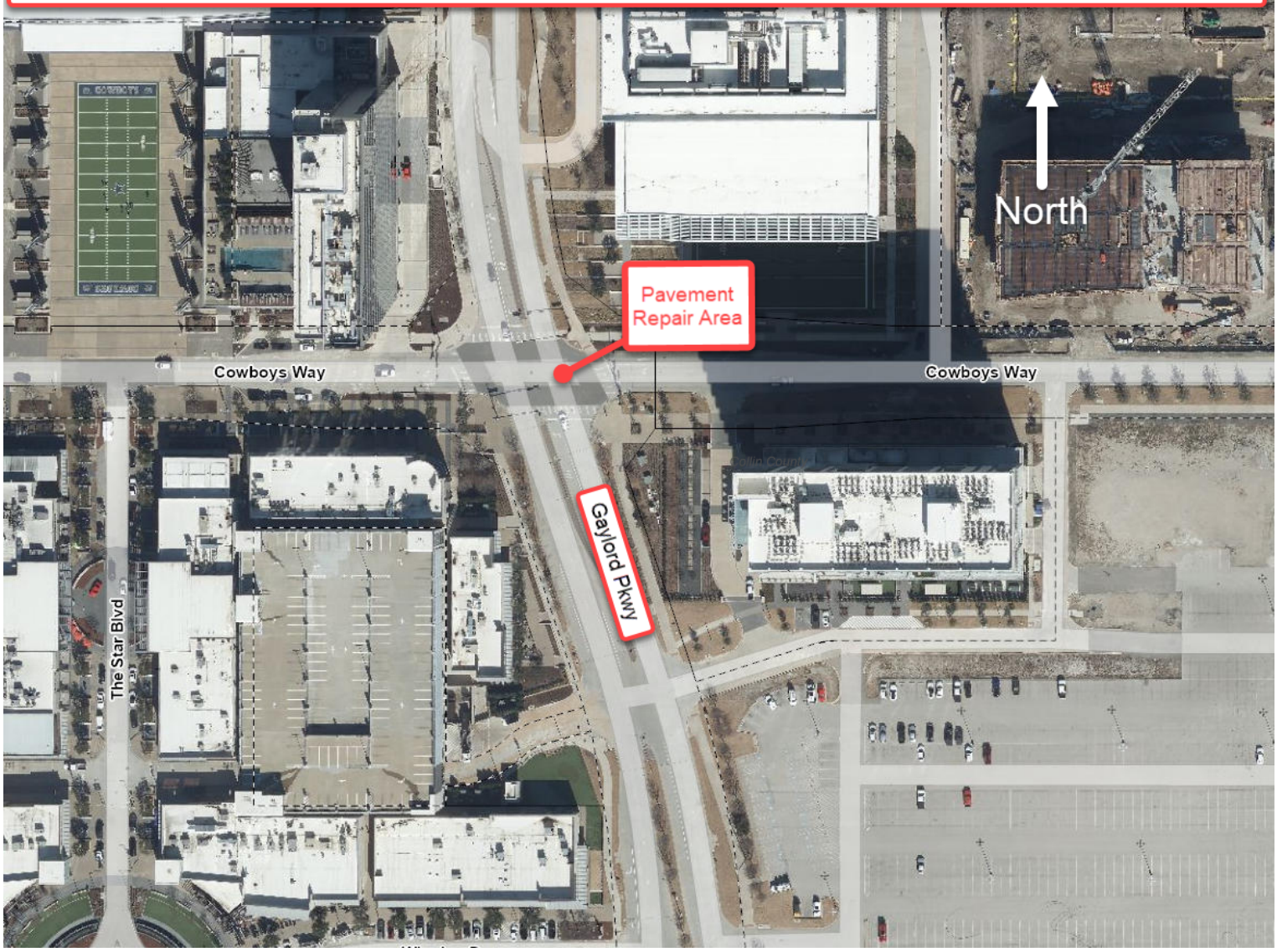Pavement Repair- Cowboys Way at Gaylord Pkwy