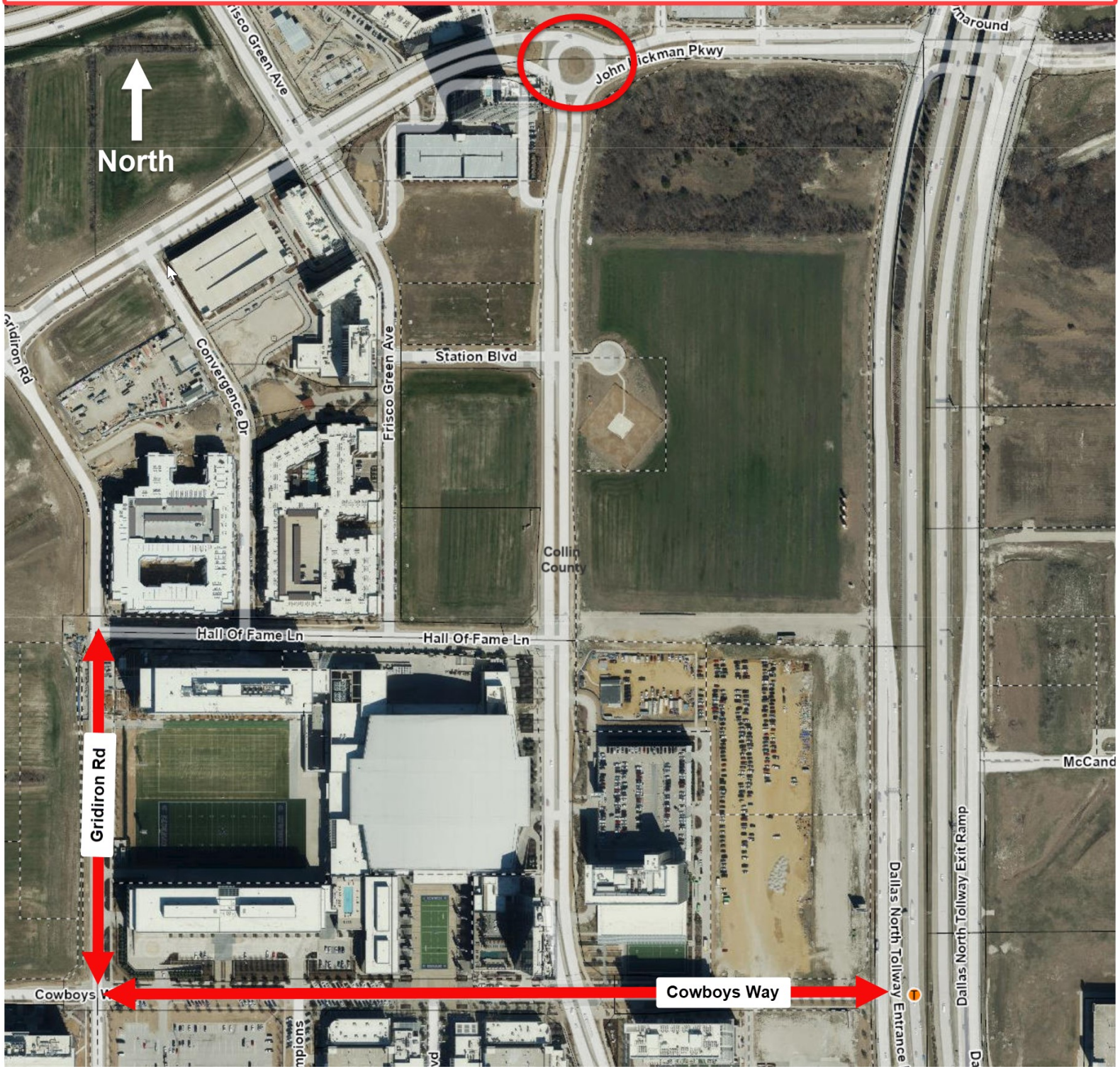Restriping Work - Cowboys Way, Gridiron Rd and Finishing the John Hickman Roundabout